

Patient report

Bio-Rad DATE: 05/28/2019
D-10 TIME: 06:15 PM
S/N: #DJ4I016123 Software version: 4.20-2
Sample ID: 10484526
Injection date 05/28/2019 05:39 PM
Injection #: 25 Method: HbA1c
Rack #: --- Rack position: 7

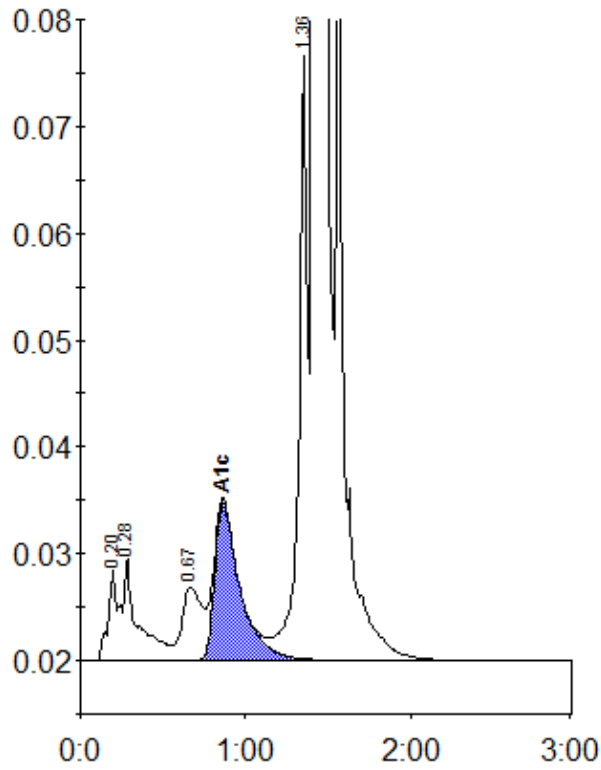

Peak table - ID: 10484526

Peak	R.time	Height	Area	Area %
A1a	0.20	8642	38535	1.0
A1b	0.28	9686	55332	1.5
LA1c/CHb-1	0.67	6871	58258	1.6
A1c	0.86	14793	156867	5.8
P3	1.36	56571	206752	5.6
A0	1.41	1001159	3202098	86.1
Total Area:		3717842		

Concentration:	%
A1c	5.8